

MAPLE

Trees



HONEY

Bees

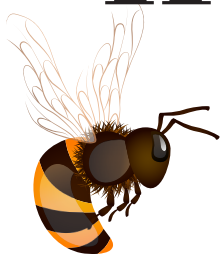

 **Harriston Minto**
Agricultural Society

HARRISTON-MINTO FALL FAIR

September 13, 14 & 15, 2024



NEW - FRIDAY NIGHT EVENTS

Trivia Night

Register at 6:30 pm
Game at 7 pm
Where: Auditorium

Outdoor Family Movie Night

Start at 8 pm or sunset
Where: Pavillion
Movie: The Bee Movie
FREE EVENT



NEW - SATURDAY EVENTS

Home & Lifestyle Demos

Start at 1 pm
Where: Curling Club Floor

"Meet the Keepers" Animal Show

Start at 1:30 pm
Where: Arena Floor

Musical Entertainment by the Steel Horse Gypsies

Start at 8 pm
Where: Auditorium



TRADITIONAL- SATURDAY EVENTS

Agricultural Awareness Building

Open at 12 pm
Where: Building behind the Arena

Baby Show

Start at 10:30 am
Where: Auditorium
Pre-Register by emailing
lenselink@porchlight.ca

Dog Show

Start at 2 pm
Where: Ball Diamond

NEW - SUNDAY EVENTS

Four Paws Flying Entertainment

Start at 1 pm
Where: Grand Stands

TRADITIONAL- SUNDAY EVENTS

Breakfast

Start at 8 am
Where: Auditorium
Entry by Donation

Soapbox Derby

Start at 9 am
Where: Main Street
Pre-Registration Required

Car Show

Start at 10 am
Where: Arena Parking Lot

Beer Gardens

Open Saturday & Sunday
12 pm - 4 pm
Where: Grand Stands

Lawn Mower Races

Start at 2 pm
Where: Grand Stands

Beef & Pork BBQ

Open at 4:30 pm
Where: Auditorium
Tickets available at fair office while supplies last

In Memoriam

The Harriston-Minto Agricultural Society has devoted this space, to remember, pay tribute to and honour, all those no longer with us this year, who dedicated portions of their lives to supporting and promoting both the growth of agriculture and most of all, community spirit, in our area. We thank them for their immense contribution and example. Until we meet again, dear friends. Marg Bracken, Grant Chambers, Mary Cuculich, Bruce Shannon.

Welcome to the Harriston-Minto Fall Fair

Member of Ontario Association of Agricultural Societies
ALL EVENTS ON THE ARENA FAIRGROUNDS

President's Message

Welcome to the 165th fall fair, this year's theme is "Maple Trees & Honey Bees". Come out and explore all the activities the fair is offering. There are some new and exciting events as well as traditional favourites. We have a great group of dedicated volunteers that have been working really hard to bring you the best fair. Thank you to all our sponsors for your continued support. Hope to see you at the fair. Please enjoy and have fun.

- Jackie Scholten

FOOD & DRINKS AVAILABLE

HMAS Food Booth - inside Arena

Sit and enjoy food and a warm drink!

Hours: Friday 6 pm - 9 pm

Saturday 10 am - 5 pm

Sunday 10 am - 4 pm

Optimist Food Booth - Ball Diamond

Hours: Friday 6 pm - 9 pm

Saturday 10 am - 5 pm

Sunday 10 am - 4 pm

Beer Garden - beside Grand Stands

Hours: Saturday 12 pm - 4 pm

Sunday 12 pm - 4 pm

CONTACT US

111 George St. S Box 478

Harriston, ON N0G1Z0

Premises ID # ON4211549

harristonmintofair@gmail.com

harristonmintofair.ca

Arena: 519-338-3015

Jackie Scholten: 519-781-3145 (prior to the Fair)

We Accept

THE FOLLOWING FORMS OF PAYMENT:

CASH
CREDIT
& DEBIT

Thank you for your support!

| ADMISSION | |
|--------------|-------------------------------------|
| Friday | \$5.00 or membership card (age 13+) |
| Saturday | \$5.00 (age 13+) |
| Sunday | \$10.00 (age 13+) |
| Weekend Pass | \$20.00 (age 13+) |

| HOURS | |
|--|--------------------|
| Friday | 6:00 pm - 10:00 pm |
| Saturday | 10:00 am - 6:00 pm |
| Sunday | 10:00 am - 7:00 pm |
| Exhibits close Sunday at 3:00 pm for pick up | |

Payment accepted: Cash or card. Debit/credit machines will be available at the main gate entrance on George St.

Fall Fair Schedule

Schedule subject to change. Please check website for most up to date events.

| Friday, Sept 13 | TIME | EVENT | LOCATION |
|---|---------------------|---|-------------------------------|
| | 6:00 PM | Exhibits & Fairgrounds Open | |
| | 6:00 PM | Kids Area Open | Ball Diamond |
| | 6:30 PM | Felting Demo - Patty Tarr *pre-registration required* | Curling Club Lounge |
| | 6:30PM Registration | Trivia Night | Auditorium |
| | 8:00 PM | Opening Ceremonies Pork & Pie Auction | Arena Floor |
| *AG AWARENESS BUILDING IS CLOSED TO THE PUBLIC ON FRIDAY EVENING* | | | |
| Saturday, Sept 14 | TIME | EVENT | LOCATION |
| | 10:00 AM | Light Horse Show | Grand Stands |
| | 10:30 AM | Exhibits & Fairgrounds Open | |
| | 10:30 AM | Baby Show | Auditorium |
| | 11:00 AM - 5:00 PM | Kids Area Open | Ball Diamond |
| | 11:00 AM | Ag Awareness Building Open | Behind the Arena |
| | 12:00 PM | Parade | Designated Route |
| | 12:00 - 2:00 PM | Live Entertainment | Arena Floor |
| | 12:00 - 4:00 PM | Beer Garden Open | Grand Stands |
| | 1:00 | Demonstrations | Curling Club Floor |
| | 1:30 PM | "Meet the Keepers" Animal Show | Arena Floor |
| | 2:00 PM | Dog Show | Ball Diamond |
| | 2:00 PM | Horse Pull | Grand Stands |
| | 3:00 PM | "Meet the Keepers" Animal Show | Arena Floor |
| Sunday, Sept 15 | TIME | EVENT | LOCATION |
| | 8:00 AM | Breakfast | Auditorium |
| | 9:00 AM | Soap Box Derby | Main Street |
| | 10:00 AM | Car Show Open | Arena Parking Lot |
| | 10:30 AM | Exhibits & Fairgrounds Open | |
| | | Church Service | Auditorium |
| | 12:00 - 2:00 PM | Live Entertainment | Arena Floor |
| | | Beer Gardens Open | Grand Stands |
| | 12:00 - 4:00 PM | Pedal Tractor Pull | SE side of Arena Bldg |
| | 1:00 PM | Cattle Show | In Front of Ag Awareness Bldg |
| | | Four Paws Flying Entertainment | Grand Stands |
| | 2:00 PM | Big Bale Rollout | Grand Stands |
| | 2:30 PM | Lawn Mower Races | Grand Stands |
| | 4:30 PM | Beef & Pork BBQ | Auditorium |
| | 6:00 PM | Silent Auction Closes | Auditorium |

2023 - 2024 Fall Fair Ambassadors

Sr. Ambassador Message

Being the 2023-2024 senior ambassador of the Harriston Minto Fair has been an honour and I am very grateful for all of the experiences I have had and people I have met. During the fall fair weekend I was able to take part in as many events as I could, with the highlights being the parade, the soap box derby, the pie auctions and the demolition derby. It is always amazing to see so many members of the community out and enjoying themselves together. This past year I also took part in a district 7 meeting where myself and 17 other ambassadors from the district got a chance to meet, collaborate, and work on our public speaking skills together. At the Ontario Association of Agricultural Societies (OAAS) convention I got to spend the weekend in Toronto with over 60 other ambassadors who attended from all around the province. This was truly an unforgettable weekend filled with lots of fun memories and learning experiences. Throughout the year I also attended various community events including the Harriston Street Party, the Harriston and Palmerston Holiday Parades and the Harriston East Egg hunt. I would like to thank the Ambassador Committee members for their ongoing support and dedication to the program, as well as the Harriston Minto Agricultural Society for their ongoing dedication to the Fall Fair and their efforts to continue agricultural education within the community.



Photo(L-R): Lexi Drummond & Julia Gray

- Julia Gray

2023 - 2024 Fall Fair Ambassadors

Jr. Ambassador Message

The year of being junior ambassador has almost come to end. The year has been filled with many great experiences like the Fall Fair, The Harrison Street Party, and the Santa Claus parade which are just a few of my favorite events I've been to. Working with the town and Julia has been amazing and something I will never forget. It's both exiting and sad to see this go because I get to see what the next ambassadors will do for the community but I also have to say goodbye to all the good times I've had. Even without being the junior ambassador I will still participate in many community activities and events. I'd love to say thank you to Julia for making this such a fun and memorable experience, to Jackie for helping organize all the events we went to, and of course to the community for being so joyful and fun to work with. To next year's ambassador I hope you can have all the same experiences I've had and enjoy them because it was probably one of the best experiences of my young life.

- Lexi Drummond

Become a Fall Fair Ambassador!

The Harriston-Minto Ambassador program brings together agriculture, business, and community. The Senior and Junior Ambassadors will represent these values and the Harriston-Minto Agricultural Society throughout the year at various events including the Fall Fair.

What's in it for you?

Public Speaking Experience

Building your Resume

Making community connections

Building leadership skills and gaining confidence

Prerequisites

Junior participants must be between the ages of 10 to 14; including the 2025 year until July. Senior participants must be between the ages of 18 to 23; including the 2025 year until July. All participants must live within the Town of Minto. All genders are welcome!

Please e-mail the Ambassador Committee to sign up for the Ambassador Program! **HM.AmbassadorCommittee@gmail.com**

How to Complete Your Exhibit Tag?

ENTRY ● TAG

HARRISTON-MINTO
FALL FAIR

CLASS _____

SECTION _____

ARTICLE _____

Keep Exhibitor's No & Name
Covered until after Judging



1. Obtain an exhibitor number
2. Pay \$5 exhibitor fee which goes towards prize money.
3. Fill in exhibitor sheet and entry tag with Class & Section of the item. (Only one entry may be made in each section by an exhibitor). Tags are available at the arena one week prior to the fair
4. Give completed exhibitor sheet to secretary Please allow sufficient time to prepare your entry tags and sheet.
5. Give it a try! We'd like to have your exhibits. GOOD LUCK!

Harriston-Minto Agricultural Society uses **AssistExpo** for online entries. It's simple, secure and quick to complete. Create your AssistExpo account using your email address and a secure password to start session. Be sure to have your class information collected before starting.

Note: desktop browser may be more suitable for this task

WANTED!! VOLUNTEERS!!

Friday, September 13, 2024 11:00am – 4:30pm

Come for lunch; stay to help during judging and to display the exhibits. Looking for 8-10 volunteers, each will receive an entry ticket to the fair as thanks.

WE ARE HIRING!

Secretary - Administrative Oversight: Look after the efficient administration of the Board, ensuring that all Board business is implemented consistently and thoroughly. Correspondence and Record-Keeping: Responsible for all correspondence and maintaining accurate records of meetings, including resolutions, motions, and decisions made by the Board. Document Management: Ensure that essential records, such as annual report are properly maintained. Meeting Coordination: Notify all Directors and Board representatives of upcoming Executive and Board Meetings, ensuring timely communication of essential information. Additional Duties: Perform any additional duties as prescribed by the Board, contributing to the Society's overall success and smooth operation.
To Apply email your resume to harristonmintofair@gmail.com

Section 1 - Invitational Horse Pull

Convenor: Byrnel Newman: 519-584-4850
Date: Saturday September 14, 2024
Time: 2:00 PM

Section 2 - Light Horse Show

Convenor: Greg Crispin, 519-323-6580
Date: Saturday September 14, 2024
Time: 9:00 AM

PLEASE NOTE: Approved riding helmets MUST be worn by contestants 18 years old or younger for all riding classes.

Rules

A membership card for the Harriston-Minto Agricultural Society, valid for 2024 (must have it available to show to the entries secretary) or a 2024 membership fee of \$5.00 will be charged. Youth is 18 years of age and under as of January 1, 2024. Youth can compete in youth &/or open classes. Youth entry fee is \$3.00 per class, per horse. Open entry fee is \$5.00 per class, per horse. Each exhibitor is responsible for their own liability insurance and must be prepared to show proof. WHAO rules will apply for all open horse show classes.

Classes - Section 2

- | | |
|--|--|
| 1. Open Halter (mares and geldings together) Prizes \$20.00, \$15.00, \$10.00, \$5.00 | 9. Open Ranch Riding Prizes \$20.00, \$15.00, \$10.00, \$5.00 |
| 2. Youth Showmanship Prizes: \$15.00, \$10.00, \$8.00, \$6.00, \$4.00 | 10. Open Reining Prizes \$20.00, \$15.00, \$10.00, \$5.00 |
| 3. Open Showmanship Prizes \$20.00, \$15.00, \$10.00, \$5.00 | 11. Youth Western Pleasure Prizes: \$15.00, \$10.00, \$8.00, \$6.00, \$4.00 |
| 4. Youth Hunter Under Saddle Prizes: \$15.00, \$10.00, \$8.00, \$6.00, \$4.00 | 12. Open Western Pleasure Prizes \$20.00, \$15.00, \$10.00, \$5.00 |
| 5. Open Hunter Under Saddle Prizes \$20.00, \$15.00, \$10.00, \$5.00 | 13. Youth Horsemanship (Pattern) Prizes: \$15.00, \$10.00, \$8.00, \$6.00, \$4.00 |
| 6. Open English Equitation Prizes \$20.00, \$15.00, \$10.00, \$5.00 | 14. Open Horsemanship (Pattern) Prizes \$20.00, \$15.00, \$10.00, \$5.00 |
| 7. Walk-Jog 11 Years & Under English/ Western Prizes: \$15.00, \$10.00, \$8.00, \$6.00, \$4.00 | 15. Youth Trail Prizes: \$15.00, \$10.00, \$8.00, \$6.00, \$4.00 |
| 8. Leadline English/Western Prizes: \$15.00, \$10.00, \$8.00, \$6.00, \$4.00 | 16. Open Trail Prizes \$20.00, \$15.00, \$10.00, \$5.00 |

Classes continued - Section 2

| | |
|--|---|
| 17. Youth Pole Bending Prizes: \$15.00, \$10.00, \$8.00, \$6.00, \$4.00 | 22. Youth Stake Race Prizes: \$15.00, \$10.00, \$8.00, \$6.00, \$4.00 |
| 18. Open Pole Bending Prizes \$20.00, \$15.00, \$10.00, \$5.00 | 23. Open Stake Race Prizes \$20.00, \$15.00, \$10.00, \$5.00 |
| 19. Pee Wee Barrel Race 11 Years & Under | 24. Youth Dash for Cash Prizes: \$15.00, \$10.00, \$8.00, \$6.00, \$4.00 |
| 20. Youth Barrel Race Prizes: \$15.00, \$10.00, \$8.00, \$6.00, \$4.00 | 25. Open Dash for Cash Prizes \$20.00, \$15.00, \$10.00, \$5.00 |
| 21. Open Barrel Race Prizes \$20.00, \$15.00, \$10.00, \$5.00 | 26. Open Flag Race Prizes \$20.00, \$15.00, \$10.00, \$5.00 |

Section 3 - All Breed Beef Show

Convenor: Gary Burgess: 519-321-9153
Director: Gord South
Date: Sunday September 14, 2024
Time: 12:30 PM

PLEASE NOTE: In the event that all available stall space is booked prior to the deadline, the chairman has the authority to limit the number of entries.

Rules

Harriston-Minto Agricultural Society's premise ID: ON4211549
This is an 'Open Show'. Entry fee \$5.00/animal (No animal will be allowed to be show without fee payment), includes sheltered ring, hydro and membership. Wash rack facility available.

All prize money is for exhibitor- no deductions. Registration certificates must be available for checking on the day of the show. Cattle originating from outside Canada & accompanied by proper certificate to permit entry into Canada will be allowed admittance to the show. Straw available at a nominal fee. Hay available only if requested when entry is made.

For classification purposes, an entry shall be interpreted as follows: all registered animals whether owned by 1 person or by more than 1 person-individually or jointly, which are maintained on 1 farm or breeding unit except 2 entries/class in maximum of 2 classes will be permitted. In each entry where the same or common interests are involved in more than 1 breeding operation, such operations are considered 1 breeding unit.

All entries must be owned and registered in exhibitor's name. For group classes, the registration certificate for each animal must show the exhibitor as breeder or joint breeder. Each animal must be part of the same breeding unit, or owned by or jointly owned by the exhibitor.

Rules continued

It is the responsibility of the owner and/or exhibitor of any livestock (dairy or beef cattle, sheep, bison) to ensure that Every animal under their care have the required approved tag as per CFIA regulations BEFORE entering our Fairgrounds.

Any livestock that does not have the required intact/undamaged CFIA approved tag approved identifier will not be allowed entry to our fairgrounds and must leave immediately. If an Agricultural Society is required to provide a tag in the event that an animal loses their tag at the fair, then the owner or exhibitor is responsible for applying the tag and ensuring that it is done in a safe manner. Agricultural Society staff or volunteers MUST NOT apply or assist in applying the tag. Furthermore, the Agricultural Society is not responsible for providing the pliers to apply the tag or facilities to restrain the animal while the owner/exhibitor applies the tag.

All persons attending, being in or upon the grounds of Harriston-Minto Agricultural Society during the days of the fair are hereby notified and warned that the above Society will not be responsible for any accidents that may occur during said days of the show on the said grounds and premises to persons, animals or personal property. All persons attending the show do so at their own individual risk.

Classes - Section 3

Prizes: \$60, \$50, \$45, \$35, \$30, \$25, \$20, \$15, \$12, \$8 *Unless otherwise noted*

1. Calf

Female calf born on or after January 1st, 2022
Minimum 6 months of age on day of judging

5. Bull

Born after January 1st, 2021
Minimum 6 months of age on day of judging.

2. Heifer

Born between April 1st 2021 and December 31st, 2021

2A. Heifer

Born between January 1st, 2021 and March 31st, 2021

6. Bull

Born between January 1st, 2021 and December 31st, 2021.

Grand Champion Bull

Prizes: 1st Rosette, 2nd Rosette

3. Cow

With her own 2022 natural, purebred tattooed calf at foot. Female and calf shall be shown as a unit except that the calf is eligible to be shown as a single in classes 7 & 8.

7. Breeder Herd

Group of 4 animals

Bred by exhibitor both sexes represented must be exhibited in previous classes. At least one animal must be owned by the exhibitor. Limit 1 exhibit per exhibitor.

4. Female

Born before January 1st, 2021

With her own 2022 natural, purebred tattooed calf at foot. Female and calf shall be shown as a unit except that the calf is eligible to be shown as a single in classes 7 & 8.

Female Grand Champion

Prizes: 1st Rosette, 2nd Rosette

8. Get of Sire

Group of 3 animals

From the same sire both sexes represented. At least 1 animal owned by exhibitor. Limit 1 exhibit per exhibitor. Animals must be shown in previous classes.

Section 4 - North Wellington 4-H Interclub

Convenor: Gary Burgess: 519-321-9153

Director: Gord South

Date: Sunday September 14, 2024

Time: 12:30 PM

Rules

No entry fee. Exhibitor must be a 4-H Club member in 2024 and must show the exhibit used in the completion of their club. Arrival Time: 12:00 NOON and be ready for judging by 1:30 PM. All prizes won in Inter-club group classes will be paid to the club leader and distributed at the Club's discretion. The group system of placing will be used, the top few will be placed individually. In all Inter-Club classes, there must be at least 3 entries before prize money or awards will be given.

Classes - Section 4

Prizes: \$20, \$18, \$14, \$12, \$10, \$8

1. Senior Beef Showmanship – Ages 15-2
2. Junior Beef Showmanship – Ages 10 – 14
- 2A. Champion Showmanship
3. Senior Beef Breeding Heifer Calves
4. Junior Beef Breeding Heifer Calves
5. Champion Breeding Heifer
6. Steer Calves

Section 5 - Hog Carcass

Convenor: Kevin Crispin: 519-338-5743

Director: Carolyn Kuipers, Byrnel Newman

Date: Carcass competition- highest scoring market hog carcass as placed by judge at Harriston Packing Company Ltd. on Monday September 9, 2024.

Rules

Entry fee: \$5.00 Includes membership at time of entry. All animals must be delivered to Harriston Packing Company Ltd. on Monday September 12, 2022 by 9:00 AM. Animals will be slaughtered at Harriston Packing Company Ltd. Only 1 entry per Farm Operation. Harriston-Minto Fair Board will purchase one ham and one loin from the Champion, Reserve Champion, 3rd & 4th Place carcasses from Harriston Packing Company Ltd to be auctioned Friday at 8:00 PM on the arena ice floor stage. Meat cut and vacuum packed courtesy of Harriston Packing Company Ltd.

Classes - Section 5

Prizes: \$50, \$45, \$40, \$30, \$20, \$5

Plus 1st place Carcass \$50 Nieuwland Feed & Supply Voucher.

2nd place Carcass \$25 Byrnel Newman Trucking Cash Voucher.

A trophy donated by Leslie Motors will be presented to the producer of the 1st place carcass.

Section 7 - Field Crops

Convenor: Dwayne Koeslag: 519-327-8684

Director: Gary Burgess, Kevin Crispin

Date: Prizes: Entries may be made Thursday between 6:00 pm and 8:00 pm or Friday between 8:00 am and 11:00 am. Entries must be picked up Sunday between 3:30 pm and 4:30 pm.

Rules

Must be a paid member of the Harriston-Minto Agricultural Society. Exhibitor must show a crop sample at the fair in order to qualify for prize money. A sample can be a 1/2 bushel barley, mixed grain or wheat, 6 stocks of corn, 12 cobs of grain corn, 2 slices 1st cut hay (in a plastic bag), a sheaf of 10 soybean plants (roots attached). Judging of field crops will take place before maturity, however an exhibitor must notify the convenor, at least 4 days prior to harvesting crop – if not previously judged. Final standing and distribution of prize money will be scored using the point system of Field Score 100, Exhibit Score 100. Total Score 200. In case of a tie, the highest field score will be declared the winner. Cereal grains in field crop competition are to be cleaned at the same place, time, tagged and taken to the fair by the convenor or directors in charge.

Classes - Section 7

1. Barley Prizes:

1st: \$40 Voucher Donated By Snobelen Farms Ltd.

2nd: \$40 Voucher Donated By North Wellington Co-Op

3rd: \$25 Voucher Donated By C&M Seeds

2. Corn (Silage) Prizes

1st: 1 Unit Silage Seed Corn donated by Richard & Tracy Zemmeling/Pioneer

2nd: 1 Unit Dekalb Seed Corn donated by North Wellington Co-Op

3rd: 1 Unit Northrup King Seed Corn donation by Connell Seeds

3. Mixed Grain Prizes

1st: \$40 Voucher Donated by Connell Seeds

2nd: \$40 Voucher Donated by North Wellington Co-Op

3rd: \$25 Voucher Donated by C&M Seeds

4. Hay Prizes

1st: 25 lbs Alfalfa Seed Donated by Speare Seeds

2nd: 25 lbs Alfalfa Seed Donated by General Seeds

3rd: 25 lbs Alfalfa Seed Donated by Mid-West Co-op

5. Corn (Grain) Prizes

1st: 1 Unit Speare Seed Corn Donated by Speare Seeds

2nd: 1 Unit Pride Seed Corn Donated by North Wellington Co-Op

3rd: 1 Unit Pioneer Seed Corn Donated by Richard & Tracy Zemmeling

6. Soybeans Prizes

1st: 2 Units Soybean Seed Donated by North Wellington Co-Op

2nd: \$40 Voucher Donated by Connell Seeds

3rd: \$25 Voucher Donated by C&M Seeds

7. Winter Wheat Prizes

1st: \$40 Voucher Donated by C&M Seeds

2nd: \$30 Voucher Donated by North Wellington Co-Op

3rd: \$25 Voucher Donated by Snobelen Farms Ltd.

**8. Bruce Shannon Memorial Special
Most Points overall in Field Crops
Prize - \$100**

Section 8 - Grains

Convenor: Kevin Crispin: 519-338-5743

Director: Gary Burgess

Rules

Grain must be grown in present year. Grain must be exhibited in not less than 1.2 bushel quantities. Variety must be named or no prizes will be given. Grain Cleaning Available. Contact Director before September 1, 2024. Entries may be made Thursday between 6:00 PM and 8:00 PM, or Friday between 8:00 AM and 11:00 AM. Entries must be picked up Sunday between 3:30 PM and 6:00 PM.

Classes - Section 8

Prizes: \$10, \$8, \$6, \$3

1. Soft White Fall Wheat
2. Hard Red Spring Wheat
3. Hard Red Fall Wheat
4. Soft Red Fall Wheat
5. Barley
6. Oats
7. Mixed Grain
8. Best Sheaf of Ensilage Corn (6 Stalks)
9. Six Cobs of Corn, Husked, Any Variety Except Flint Dent
10. Half Bushel of Haylage
11. Soybeans, Sheaf of 10 Plants with Roots On
12. Second Cut Hay, 2 Slices in Plastic Bag *Min. 4 Entries Required. Prize Alfalfa Seed.

13. C&M Seeds Special: Best Hard Red Wheat
Prize: C&M Seeds Trophy in Classes 2 & 3

14. C&M Seeds Special: Soybeans
Prize: C&M Seeds Trophy 1st in Class 11

15. General Seeds Special: 2nd Cut Hay
Prizes: 1st 25lb, 2nd 15lb, 3rd 15 lb.

Section 9 - Fruits & Vegetables

Convenor: Roy Charters: 519-338-3809

Director: Anne South

Classes - Section 9

Prizes: \$4, \$3, \$2 (Unless Otherwise Noted)

VEGETABLES

1. White Potatoes – 3 Litre Basket
2. Red Potatoes – 3 Litre Basket
3. Five Round Table Beets
4. Five Long Beets
5. Five Table Carrots
6. Five Red Tomatoes with Stems
7. Five Green Tomatoes with Stems
8. Five Plum Tomatoes
9. Five Low Acid Tomatoes
10. Cherry Tomatoes – 1 Pint (small container)
11. Two Early Cabbage Heads
12. Two Late Cabbage Heads
13. Two Red Cabbage
14. Two Cauliflower Heads
15. Two Pepper Squash
16. Two Squash (Any Other Variety & Named)
17. Two Pie Pumpkins
18. One Field Pumpkin
19. Largest Pumpkin or Squash
20. Onions – 1 Quart Grown from Seed
21. Multiplying Onions – 1 Quart
22. Garden Corn – 6 Cobs, 1/3 Husks Removed
23. Gherkins – 12
24. Three Slicing Regular Cucumbers
25. Two English Cucumbers
26. Three Green Peppers with Stems
27. Three Red Peppers with Stems

28. Steckle's Produce & Flowers Special
Highest Points in Classes 1 – 27
Last Years Winner Excluded
Prize: \$25 Steckle's Produce Gift Card

FRUIT

33. Pears – Three Litre Basket, Specify Variety
34. Plums – Three Litre Basket, Specify Variety
35. Apples – Three Litre Basket, Specify Variety

36. Roy Charters Special
Draw from exhibitors in Fruits & Vegetables- Prize: \$10

ORNAMENTAL

29. Three Indian Corn Cobs
30. Three Mini Corn Cobs
31. Five Small Gourds
32. Three Mini Pumpkins

Section 10 - Culinary Arts

Convenor: Jackie Scholten

Directors: Doris Jean Clyne, Emily Sinclair

Rules

All nursing home residents exempt from \$5 entry fee in all classes. Only one serving size piece of each exhibit will be kept for display & retained for health concerns. The remaining pie, ect. must be picked up between 6pm - 7pm Friday night. This ruling excludes merchant specials. Please use two entry tags for each entry. Cakes maybe left in pan with name and phone number clearly displayed or placed on foil covered cardboard. No commercial mixes, pastries, or fillings or seven-minute frosting to be used, unless otherwise stated. No paper cups. Bread in plastic bags. Cookies, squares muffin etc. displayed on small disposable plates. No warm baking. Pan size approximate. Use minimum 7" aluminum plates and temper at 400 degrees for 15 minutes.

Entries maybe dropped off Thursday between 6pm and 8pm or Friday between 8am and 11am. Entries must be picked up Sunday between 330pm and 430pm.

Classes - Section 10

Prizes: \$4.50, \$3.50, \$3.00 (unless otherwise noted)

Muffins & Quick Breads

- 1. Three Chocolate Chip Muffins
- 2. Three Carrot Muffins
- 3. Three Bran Muffins
- 4. Three Maple Syrup Muffins
- 5. Zucchini Loaf
- 6. Banana Loaf

7. T.O.P S. (Take off Pounds Sensibly)

Special sponsored by Chapter#ON4913 Harriston
Black Bean Brownies 5 to a white plate
Prizes Prizes 1st\$10, 2nd\$8, 3rd\$6

Cookies

- 8. Three Peanut Butter Cookies
- 9. Three Chocolate Cookies
- 10. Three Oatmeal Cookies
- 11. Three Cranberry Lemon Cookies
- 12. Three Maple Brown Sugar Cookies
- 13. Three Maple Shaped Sugar Cookies

14. OLIVIA SINCLAIR MEMORIAL SPECIAL - SCRATCH MY BACK COOKIES

Open to all ages

Prizes: 1st- \$20.00, 2nd- \$15.00, 3rd-\$10.00,
4th- \$8.00

RECEIPE

Ingredients:

- 2 Cups Brown Sugar
- 1 Cup Butter
- 2 Eggs
- 1 Cup Coconut
- 1 Cup Oatmeal
- 2 Cups Sifted All Purpose Flour
- 1 tsp Baking Soda
- 1 tsp Baking Powder
- 1 tsp Vanilla
- 1 Cup Cornflakes, Rice Krispies, or Special K Cereal
- 1 Cup Chocolate Chips

Cream sugar, butter and eggs together and add other ingredients in order. Sift dry ingredients. Add cereal and chocolate chips at the end. Bake for 6-8 minutes at 350 degrees. Bring 5 cookies on a plate to be judged. Prizes: 1st\$20, 2nd\$15, 3rd\$10, 4th\$8

*Please clarify if you are entering the junior or senior class.

Squares

- 15. Three Chocolate Brownies
- 16. Three Butter Scotch Confetti Squares
- 17. Three Lemon Squares
- 18. Three Maple Butter Tarts

19. Scoop it Special

Draw from all Exhibitors in Squares Prize
\$10 Gift Certificate

20. O.A.A.S. Butter Tart Special

Five Butter Tarts

Entries must be solely made by the person entering competition including pastry. No Fruit, Nuts or Raisins. Recipe must accompany entry. Judging will occur at fair and winner will go on to District with finals at O.A.A.S. Convention

Prizes 1st\$6, 2nd\$5, 3rd\$4, 4th\$3

Bread & Biscuits

- 21. Three Tea Biscuits
- 22. Three Maple Bacon Cheddar Biscuits
- 23. Three Cinnamon Buns
- 24. One Loaf White Bread
- 25. One Loaf Honey & Oates Bread
- 26. One Loaf Cheese Bread
- 27. One Machine Loaf Sourdough Bread
- 28. One Machine Loaf White Bread

29. Scoop it Special

Draw from Exhibitors in Biscuits and Bread Prize \$10 Gift Certificate

30. Foodland Harriston Special

Sour Cream Coffee Cake

Recipe:

- 1/2 cup Butter
- 1 cup white sugar
- 2 eggs
- 1 cup Sour Cream
- 1 tsp vanilla
- 2 cups All Purpose Flour
- 1 tsp Baking Soda
- 1 tsp Baking Powder
- 1/4 tsp Salt

Topping Ingredients:

- 1/2 cup Brown Sugar
- 1/4 cup White Sugar
- 2 tsp Cinnamon
- 1/2 cup Nuts

Cream together butter and sugar. Add eggs, sour cream and vanilla and mix well. Combine flour, baking soda, baking powder and salt. Combine dry ingredients with butter mixture. Pour half batter into 9x13 pan, sprinkle 1/2 of Topping. Repeat. Bake at 325 for 40 minutes.

Prizes 1st\$15, 2nd\$10, 3rd\$8, 4th\$5

31. Foodland Special

Lasagna (1piece)

One serving size 3x4of Lasagna made with Italpasta Noodles. Proof of purchase MUST accompany entry

Prizes 1st\$15, 2nd\$10, 3rd\$8, 4th\$5

Harriston-Minto Agriculture Society Special

- 32. Honey Cake with Icing
 - 33. Maple Fudge
 - 34. 6 Honey Cupcakes with Your Choice of Icing
 - 35. Maple Sugar Candy
 - 36. Honey or Maple Donut
- Prizes 1st\$15, 2nd\$10, 3rd\$8, 4th\$5

Section 11 - Canning & Preserves

Convenor: Jackie Scholten 519-781-3145
Directors: Doris Jean Clyne

Rules

All canning must be in sealed pint jars or metric equivalent, or 500 ml except Jams and Jelly maybe in smaller jars.

No wax, No food coloring and please use NEW lids. Also date bottled. This years product only. Entries must be picked up Sunday between 3:30 pm and 4:30 pm.

Classes - Section 11

Prizes: 1st\$5 2nd\$4, 3rd\$3

Items with a Star(first place items) are retained and placed in the Red Ribbon Basket. An additional \$2.00 prize money for the winners

Jam & Jellies 250ml jars

1. Strawberry Jam: cooked
2. Raspberry Jam: cooked*
3. Peach Jam: no jello or other fruit*
4. Apple Jelly
5. Any Marmalade Jam
6. Gooseberry Jelly*
7. Pineapple Jam
8. Lilac Jam
9. Pear Jam
10. Cucumber Jam

Canning 500ml jars

11. Peaches*
12. Pears
13. Tomatoes: canned
14. Salsa, mild
15. Enchilada Sauce*

Pickles 500ml jars

16. Bread and Butter Pickles
17. Hot Dog Relish*
18. Pickled Beets

Harriston Dry Cleaners Special

37. Mississippi Mud Cake 8x8 pan First Place retained by Sponsor
38. Chocolate Layer Cake: no date filling, iced first place retained by sponsor
Prizes 1st\$12, 2nd\$8, 3rd\$5

Doug's Auto Special

39. No Bake Cheesecake
One 9x13 pan of No bake cheesecake; graham cracker crust, center layer using cream cheese, your choice of Topping (canned pie filling allowed) 1st and 2nd retained
Prizes: 1st\$20, 2nd\$15, 3rd\$10

Pie

40. Pecan Pie
 41. Blueberry Pie covered or lattice
 42. Grape Pie
 43. Dutch Apple Pie
 44. Raisin Custard Pie
 45. Pear Pie covered or lattice
 46. Mincemeat Pie
 47. Raspberry Pie covered or lattice
 48. Gooseberry Pie
 49. Peach Pie covered or lattice
- Prizes: 1st\$10, 2nd\$7, 3rd\$5

Harriston-Minto Agriculture Society Special

50. Maple Walnut Chiffon Cake with Honey Icing
Prizes: 1st\$100, 2nd\$75, 3rd\$50

Pickles 500ml jars

19. Mustard Pickles: any variety

20. 9 Day Pickles

21. Pickled Garlic Cloves

22. Zucchini Relish

23. Pickled Cauliflower

24. Dill Pickles*

25. Honey

One clear glass container having capacity of 500ml (375ml)

First place winner is eligible to compete at the District Competition in late October and, if a winner there, to enter the Provincial Competition the next February. Further information about the competition's will be provided by the Committee.

Prizes 1st\$10, 2nd\$8, 3rd\$6

26. Maple Syrup

One Curved Kent Style glass bottle or equivalent with a capacity of 250ml.

The top or first place Canada Grade A Amber entry is eligible to compete at the District Competition in late October and, if winner there, to enter the Provincial Competition in the next February. Further information about the Competition's will be provided by the Committee.

Prizes: 1st\$10, 2nd\$8, 3rd\$6

Section 12 - Sewing and Needlework

Co-Convenors: Betty Tarr 338-2043 & Lorna Collins 338-3611

Assistants: Betty Henry, Joanne Matthews, Pat Crispin, Anne D., Kathy Fagan, Amy Noble, Pat Lee, Pacito French, Linda Harris, Audrey Morden

Rules

Articles maybe shown one year only, except for quilt tops, which may be shown as a complete quilt the second year. Judges have been authorized to disqualify all soiled or old work.

Name quilt pattern and designer (if known)
Hand/Machine Quilted Quilts must be at least 823cm (324") perimeter to go the OAAS Quilting Competition
Judging begins at 1pm on Friday

Each Quilt entry (class 1-11) must show, on back of entry tag, the name of the person(s) making quilt top and the name of the person (s) doing the quilting. Failure to do so will disqualify entry.

Specials: Draws to be made from exhibitors in Section 12, only ONE special awarded per exhibitor

A: Len's Mill

B: Pins & Needles, Listowel

C: Joyce Burgess

D: Spinrite, Listowel

E: Triangle Sewing Center, Guelph

F: Len's Mill

G: Triangle Sewing Center, Guelph

H: The Quilt Jeannie

I: Creekbank Sewing Machine Shop

Section 12 - Sewing and Needlework

Classes

Prizes: 1st Lens Mills Gift Card 2nd \$12, 3rd \$10, 4th \$8

Hand Quilted Quilts: please note size of quilt in rules

1. Quilt, pieced
2. "Tummy Time" quilt, 36x36 approx.
3. Quilt, pieced and appliqued
4. Quilt, any type not mentioned above
5. Quilt, completely done by EXHIBITOR
6. Quilt, perimeter min. 250" max 320"

Machine Quilted Quilts

A portion of Prize money donated by "Four Corners Quilt Guild"

Please note size of Quilt in Rules

7. Quilt, pieced
8. Quilt, hand appliqued, machine quilted
9. Quilt, pieced and appliqued
10. Quilt, any other type not mentioned above
11. Quilt, completely done by EXHIBITOR
12. Quilt, perimeter min. 250" max 320"
13. GRAND CHAMPION HAND QUILTED QUILT -\$25.00
14. RESERVED CHAMPION HAND QUILTED QUILT - \$15.00
15. GRAND CHAMPION MACHINE QUILTED QUILT -\$25.00
16. RESERVED CHAMPION MACHINE QUILTED QUILT - \$15.00

Sewing

Perimeter for classes 17 - 20 min. 324"

17. Quilt top, pieced
 18. Hand appliqued quilt top
 19. Scrap quilt top
 20. Quilt top not mentioned above
- Prizes: 1st \$10, 2nd \$8, 3rd \$6, 4th \$4

21. Hazel Friel Memorial

Google "Crumb" quilt, lap size (200" - 230" perimeter)

Prizes: 1st \$25, 2nd \$15, 3rd \$10

22. Child's Quilt, pieced, hand or machine quilted

23. Child's Quilt, panel, hand or machine quilted

24. Tied Comforter, min. perimeter 200" max 280"

25. Stack & Whack or "One Block Wonder" quilt top, size of your choosing

26. Two Quilt Blocks, each using different technique, min. 8" block

27. Wall hanging, hand and machine quilted, perimeter 100" min. 120" max

28. Child's Craft Apron- Google to help you, or youtube

29. Table runner using Maple Trees or Honey Bees for theme

30. Placemats, one pair, min. perimeter 60"

31. Cushion

32. Shopping Bag, min. 15x18

33. Pillowcases, 1 pair

34. Reading Book Pillow, 18" check Google

35. Pot Holders, 1 pair

36. Microwave Bowl Cozy

37. Larry and Betty Henry

One finished article with paper piecing to be part of the project

Prizes 1st \$18 2nd \$14 3rd \$10 4th \$8

Afghans

38. Knitted, ripple pattern

39. Knitted, not ripple pattern

40. Crocheted, ripple pattern

41. Crocheted, not ripple pattern

42. Baby (min. 30x36")

Knitting

43. Adult Sweater, vest, crop top

44. Sweater, child/baby

45. Hat

46. Scarf

47. Boot Cuffs, 1 pair

- 48. Slippers, 1 pair
- 49. Shawl

Alpaca Time Special
\$25 Gift Certificate. 1st place for any article knitted with Alpaca wool.

Crocheting

- 50. Head Band
- 51. Sweater, child/baby
- 52. Hat
- 53. Scarf
- 54. Mittens, 1 pair
- 55. 2 Dish Cloths, each with a different pattern
- 56. Slippers, 1 pair

Miscellaneous

- 57. Lap Cover, knitted, crocheted, sewn approx. 45"×56"
- 58. Terry Towel wipe, your choice of top
- 59. Children's Toy, knitted, crocheted, or sewn
- 60. Mug Rug, quilted
- 61. Christmas Stocking, knitted, crocheted, or sewn
- 62. Counted Cross Stitch picture, mounted perimeter 24" min. 80" max
- 63. My 2024 sewn project, not listed above
- 64. My 2024 crocheted project, not listed above

65. My 2024 knitted project, not listed above

- 66. Community Service Special Mitts, Scarves, or Hats for Christmas Hampers, draw to be made for \$15 and \$10 in memory of Maxine Heise

- 67. Hand Made Christmas Tree Ornament, sewn, knitted, crocheted, or any needlework.

Section 13 - Retirement Home Residents

Convenor: Maribeth Hoover
519-313-1115

Prizes: 1st \$5, 2nd \$4, 3rd \$3, 4th \$2

Classes

- 1. Name Acrostic Poem
- 2. Colour page of Maple Trees or Honey Bees
- 3. Tissue Paper Stained Glass
- 4. Vegetable Stamping Art with Paint
- 5. Penmanship - Printing

Section 14 - Crafts

Convenor: Jackie Scholten
Directors: Tami Ross, Carolyn Kuipers, Betty Small, Bessie Simpson, Sharon Burt

Rules

All entries must be the work and handcrafted by the exhibitor. Only NEW and up to date work will be judged. Securely fasten tag to items. Tag multiple items in one category each with it's own tags with identifying letters or numbers to group them. Eg. 1,2,3 or #1,#2,#3. If a class has 10+ entries, it maybe split up into to award 2:1st, 2:2nd, 2:3rd Entries maybe dropped off Thursday between 6pm and 8pm or Friday between 8am and 11am. Entries must be picked up Sunday between 3:30pm and 4:30pm

Section 14 - Crafts continued

NOTE: Children may enter Adult Craft classes and will be judged as adult entries. They will also be asked to pay the \$5 entry fee and register for an adult number at the office.
Prizes: 1st:\$5 2nd:\$4, 3rd:\$3

Classes

ARTISTIC CRAFTS

- 1. Decorate an Old Lantern or Lamp
- 2. Make a poster of the 2024 Fair Theme
- 3. Black&White sketch of a piece of **"Maple Trees & Honey Bees"**
- 4. Create a Rustic Twig Candle
- 5. Create a Word using String , Mounted on barn board or wood slab 12"Lx30"W 1"-2" thick

THIS N' THAT

- 6. Light Bulb Garden
- 7. Wind Chimes
- 8. Painted fairy house on a rock
- 9. Coasters set of 4- any medium
- 10. Decorative Book Stack

AUTUMN TREASURES

- 12. Handmade Fall Couch/Chair pillow
- 13. Autumn Wooden Peg Doll
- 14. Maple Leaves Painted on a Piece of Wood
- 15. Flower Pot Gnome
- 16. Painted **Fair Theme "Maple Trees & Honey Bees"** on a Glass

HALLOWEEN

- 17. Halloween Swag or Wreath
- 18. Creepy Mason Jar
- 19. Witch
- 20. Ghost
- 21. Orange&Black Craft
- 22. Pumpkin that has been Painted on the Outside

23. Krystal Williamson Special
Most Points in Classes 1-22

CHRISTMAS

- 24. Handmade Table Top Decoration
- 25. Snowy Mason Jar with Lights
- 26. Tree Skirt
- 27. A Christmas Garland
- 28. Handmade Christmas Card

CLASSICS

- 29. Write Fair Theme "Maple Trees & Honey Bees" using Calligraphy or **Your own hand writing**
- 30. Table Runner - Bee Theme
- 31. Embroidery
- 32. Cross Stitch
- 33. Adult Coloring Page

SEASONAL

- 34. Easter- not a Egg
- 35. Valentines Day
- 36. Canada Day
- 37. Thanksgiving
- 38. New Year's Eve

39. Murphy's Timbr Mart
Most Points for classes 24-38
Prize: Gift Certificate

WEDDING

- 40. Handmade Wedding Favour
- 41. Sketch your Wedding Dress
- 42. A center piece using **Theme of Fair "Maple Trees & Honey Bees"**
- 43. A Wedding Menu
- 44. Handmade Wedding Invitation

BIRTHDAY

- 45. Homemade Grab Bag
- 46. Handmade Birthday Pin
- 47. Jewelry/Trinket Box
- 48. Photo Cube Gift
- 49. Handmade Birthday Card

Section 15 - Flowers

Convenor Linda Campbell
(519) 338-3012
lindajcampbell@gmail.com
Director Marie McCutcheon

Rules

Judging based on Ontario Judging and Exhibiting Standards. Potted plants must be in the possession of the exhibitor for at least 3 months. Flowers in sections 1 to 42 must be home grown. Bloom: An individual flower, one to a stem, no buds showing.

Stem : May carry one or more flowers with attached foliage Spray: A portion of the plant with a number of flowers one stem

Floating: May NOT touch sides of clear container. All gladiolus must be in suitable containers. Only one entry per person per section. Entries may be placed Thursday between 6:00 p.m. and 8:00 p.m. or Friday between 8:00 a.m. and 11:00 a.m. Entries must be picked up Sunday between 3:30 p.m. and 6:00 p.m.

Classes

CUT FLOWERS

Prizes: 1st \$4.00, 2nd \$3.75, 3rd \$3.50
- unless otherwise noted

1. Begonia (1 bloom) floated, no foliage
2. Calendula (5 blooms)
3. Cosmos (3 sprays) NEW
4. Bee Balm (three blooms) NEW
5. Chrysanthemum (three sprays) 1 colour
6. Calla Lily (1 bloom)
7. Coneflower (3 blooms)
8. Dahlia (1one bloom) 12 cm.(5") and under
9. Dahlia (1 bloom) over 12 cm (5")
10. Hostas (3 leaves) different varieties
11. Hydrangia- Large-Single bloom with

leaves

12. Hydrangia- Cone-3 blooms with leaves

13. Marigold (5 blooms) 5 cm. (2") and under

14. Marigold (3 blooms) 7.50 cm. (3") and over

15. Ornamental Grass -3 varieties-1 stem each -with leaves intact-under 25" NEW

16. Petunias (3 sprays) single,plain, any colour

17. Petunias (3 sprays) single, bi-colour

18. Phlox (1 stem)

19. Rose (1 bloom) hybrid tea, any colour

20. Rose (1 spray) floribunda

21. Rose (1 bloom) miniature

22. Rose (1) floated, no foliage

23. Rudbeckia (3 stems)

24. Sedum (3 blooms)

25. Snapdragons (3 spikes)

26. Sunflower (1 bloom) under15 cm.(6")

27. Turtle head (3 stems)

28. Zinnias (5 blooms) small

Section 15 - Flowers continued

29. Zinnias (3 blooms) large over 7.5 cm (3")

30. Any other annual not listed, named 1 stem or spray

31. Any other perennial not listed, named 1 stem or spray

32. Don Matthews Special \$10.00 - Best cut flower in classes 1 to 31.

33. Gladiolus (1 spike) white

34. Gladiolus (1 spike) pink shades

35. Gladiolus (1 spike) red shades

36. Gladiolus (1 spike) yellow shades

37. Gladiolus (1 spike) purple shades

38. Gladiolus (1 spike) bi-colour

39. Gladiolus (1 spike) any other colour

40. Gladiolus (1 spike) miniature, any colour

41. Gladiolus (3 spike) one colour

42. Gladiolus (3 spike) mixed colours

43. Don Matthews Special \$10.00 - Best gladiolus in classes 33 to 42.

POTTED PLANTS -Maximum size of pots ~ 25 cm. (10") due to display space

Prizes: 1st \$4.00, 2nd \$3.75, 3rd \$3.50

44. African Violet (1) blooming

45. Begonia (1) fibrous, in bloom

46. Begonia (1) tuberous, in bloom

47. Cactus (1)

48. Coleus (1)

49. Houseplant (1) grown for foliage

50. Geranium (1) in bloom, red

51. Geranium (1) in bloom, any other colour

52. Impatiens (1)

53. Orchid (1) NEW

54. Succulent (1) not a cactus

55. Any other houseplant (1) named

56. 'A Fairy Garden' in a 10-12" pie plate

57. Don Matthews House Plant Special \$10.00 - Best houseplants in classes 44 to 56.

ARRANGEMENTS

Prizes 1st \$7.00, 2nd \$6.00, 3rd \$5.00 unless otherwise noted

58. Steckle's Produce and Flowers
Special
\$25 gift certificate
"Sweet Autumn Glow" an arrangement
incorporating maple leaves

72. Elora Street Flowers Special
\$25 gift certificate
"How Sweet It Is" An arrangement
using a maple syrup or honey
container

FIRST TIMERS

Individuals entering designs in classes 59
and 60 must NOT have
previously entered a design in the flower
section of our fair.

59. A design of your choice
60. "I'm So Lonely" a design using one
flower and greenery

73. Mary Cuculich Special in Memory
of Mary
"A dining room table center piece"
1st \$20, 2nd \$15, 3rd \$10

ARRANGEMENTS/ BOUQUETS

61. "Once around the Garden" A bouquet
in a suitable vase
62. Japanese Maple leaves and flowers in
a suitable vase
63. "A Walk on the Wild Side" An
arrangement of roadside beauty in a
rustic container

DESIGNS

64. "The Bees Knees" a miniature design
not to exceed 5" each way
65. "Fun with Foliage" a design using no
flowers
66. "A Bee's Flight" a hogarth design (a
distinctive "S" curve)
67. "Hats off to the Fair" a design in a hat
68. "A Burst of Sunshine" a small design
not to exceed 10" each way
69. "In the Garden" a flower design
incorporating vegetables
70. "Maple Trees and Honey Bees"
Interpretive design of your choice

71. Don Matthews Special \$10.00 - Best
design in classes 64 to 70.

Section 16 - Art

All new exhibitors' **FIRST** year membership is **FREE!!!**

Mark your Entry form N.E- New Exhibitor

Directors: Janelle Hill (519)510-7119, Crystal Hartung, Victoria Kingsley

RULES

- 1.All items must be the work of the exhibitor done within the last two years
- 2.Old work will be DISQUALIFIED
- 3.All Classes are open to Grade 9 and up
4. SEE JUNIOR FAIR SECTION FOR YOUNGER EXHIBITORS
5. Name, Address and phone number should be on the back of the item to ensure safe return necessary
6. Signed entries must have signature covered
7. **All paintings and drawings must be suitably framed or mounted ready to be hung**
8. Entries not suitable for family viewing will not be judged or displayed

Prize: 1st \$4.00, 2nd \$3.00, 3rd \$2.00

Doors will be closed Sunday September 15, 2024 from 3:00pm to 3:30 pm for Fair photo take down.

Please pick up all entries after 3:30 pm

Classes

- 1.Stil Life (Any Medium)
- 2.Snow Theme (Any Medium)
- 3.Field of Cows (Any Medium)
- 4.Farn Scene (Any Medium)
- 5.Pencil Sketch
- 6.Cardinal Bird(s) (Any Medium)
- 7.Painting from a Photo-Must Include Photo

8. H.M.A.S SPECIAL

-For best in Show. To be rewarded to a work of art in classes 1-12 which is deemed the best overall

Section 17 - Amateur Photography

All new exhibitors' **FIRST** year membership is **FREE!!!**

Mark your Entry form N.E- New Exhibitor

Directors: Janelle Hill (519)510-7119, Crystal Hartung, Victoria Kingsley

RULES

1. All items must be the work of the exhibitor and done within the past two years
2. All pictures must be suitably mounted on whited Bristol board background
3. Photos must be 4" x 6" unless stated otherwise
4. Single photo-mounting to be approx. ½" larger than photo
5. Two photos-mounting to be approx. 8" x 11" total size
6. Only one item per class per exhibitor
7. Name, Address, and phone number must be on the back of the item to ensure safe return if necessary

8. Entries not suitable for family viewing will not be judged or displayed

NOTE: MOUNTING WILL BE TAPED FOR DISPLAY. OLD WORK WILL BE DISQUALIFIED
UNLESS OTHERWISE SPECIFIED

Doors will be closed Sunday September 15, 2024 from 3:00pm to 3:30 pm for Fair photo take down.

Classes

- | | |
|-----------------------------------|---------------------------------|
| 1. Rainbow(s) | 25. Blowing out the Candles |
| 2. Maple Trees | 26. Best Friends (Humans) |
| 3. Shadow(s) | 27. My little Helper |
| 4. Sunset | 28. Halloween |
| 5. Waterfalls | 29. Christmas Morning |
| 6. Sleeping (Child) | 30. Before and After (2 Photos) |
| 7. A Classic Car | 31. Judges Choice |
| 8. Trees in the Winter | |
| 9. Snowman | |
| 10. Busy Working | |
| 11. The Moon | |
| 12. Wildlife | |
| 13. Antique Tractor(s) | |
| 14. Sports Action Shot | |
| 15. Flowers | |
| 16. Best Friends (Human & Animal) | |
| 17. Sleeping Adult | |
| 18. Sunrise | |
| 19. Make Me Laugh | |
| 20. Birds at my Feeder | |
| 21. Chicken(s) | |
| 22. Roadside Attraction | |
| 23. Down on the Farm | |
| 24. Selfie of Yourself | |

32. Barb Ross Special
Black & White Farm Scene

Section 19A - Crafts Preschool to Gr. 5

Convenor: Jill MacLean 519-338-2787

Directors: Heather Schaus, Lindsay Cowan, Kelly Hallman

RULES

1. Grades and ages as of January 1, 2024
 2. No entry fee will be charged
 3. All work must be done by the CHILD
 4. Only one entry per class per exhibitor
 5. Entries may be made Thursday between 6:00pm and 8:00pm or Friday between 8:00am and 11:00am
 6. All exhibits will be displayed in the hockey arena
 7. Child may exhibit in ONE age group ONLY
 8. For clarification of ideas see Pinterest.com
 9. Entries will be available for pick up after 3:30 pm on Sunday (there will be no admittance to arena surfaces until that time)
- Prizes: \$2.50, \$2.25, \$2.00, \$1.75, \$1.50

Classes

3 YEARS OLD & UNDER

– Mom & Dad Can Help

1. Using tissue paper make a lily flower on a lily pad
2. Using a paper roll make a Bumble Bee
3. Make a necklace using dried pasta
4. Make a folded paper fan
5. Using your hand or foot print make a Bumble Bee
6. Using play dough make a nature's nest, by adding items found on a walk
7. Using a paper plate make a Maple Tree with a cut out of your hand
8. Print your name, on 8 ½ x 11 paper
9. Finger paint a tree on 8 ½ x 11 paper
10. Draw a picture of your family using your favourite colours

JUNIOR KINDERGARTEN

11. Draw A Bird using your hand print, on 8.5x 11 Paper
12. Make a Tambourine or Instrument using a pie plate
13. Print "Honey Bees", on 8.5 x 11 paper
14. Paint a rock to look like a bug
15. Decorate a mason jar
16. Make a Paper Plate Scarecrow

17. Draw 4 people you love and label

18. Make a kleenex box monster

19. Make an Egg Carton Flower

20. Make a paper chain

SENIOR KINDERGARTEN

21. Make a Popsicle Stick bumblebee puppet

22. Make a Farm Animal or Insect

23. Make a Chinese dragon out of paper chain, then mount on 8 ½ x 11 paper

24. On an 8 ½ x 11 paper draw an apple tree, using paint and your finger or Q-tip make apples on the tree

25. Make 3 pom pom bees in an egg carton hives

26. Using a paper cup and paper plate make a hat

27. Using egg carton make 3 x tulips – add a pipecleaner bee flying near the flower

28. Print "Maple Trees" on a 8 1/2" x 11 28.

29. Make and decorate a paper airplane

30. Using tissue paper create a rainbow on 8 ½ x 11 paper

31. Draw a picture of 5 bumblebees on a paper plate

Grade 1

32. Make a finger puppet of a bumblebee
33. Make a tree out of lego
34. Trace your hands and decorate them with black & yellow
35. Draw a maple tree on a paper plate
36. Make a black & yellow necklace or Hawaiian lei - any medium
37. Using a paper/ plastic cup make a bumble bee
38. Draw a bee hive, with bees flying around
39. Print the words "Maple Trees and Bumble Bees" - on a 8 ½" x 11" paper
40. Using straws and paper, create beautiful yellow flowers
41. Using paper, create a favourite bookmark

Grade 2

42. Using Black paper and chalk – make the northern lights
43. Draw a Canadian flag
44. Print "Harriston-Minto Fall Fair " on a 8 ½" x 11" paper
45. Using found items in the home, make a tractor or car
46. Make a beehive from egg carton
47. Make a 3D African Mask Make a 3d Tree and label the type of tree (e.g. pine, maple, apple, elm, oak)
48. Using recycled items, decorate/make a bumblebee.
49. Draw & colour a rainbow & label the colours – on 8.5 x 11 page
50. Create and name your favourite sock puppet
51. Craft of Choice

Grade 3

52. Make a 3D Tree Paper Craft – see website 3D Fall Tree Paper Craft (meaningfulmama.com)
53. Create shadow art of a tree with a swing?
54. Make a Bumble Bee Pinata
55. Make a 3D beehive using found items in the home

56. Paint a bumble bee in front of a tree on a 8 ½" x 11"

57. Using coloured sand or salt make nature scene. Please glue to the paper.
58. Using paper make and decorate a piece of clothing
59. Copy the poem below onto red construction paper

Red Maple

Smiling Red Maple

Red leaves; red heart; shining bright

Take my love; hold it

By Aidan Gilbert

60. Create your own handprint art using black and yellow paint
61. Craft of Choice

Grade 4

62. Make a Four Seasons Tree craft – see website Four Seasons Tree Craft With Template - *Easy Peasy and Fun*
63. *Paint 2 rocks to look like a bee*
64. Using an egg carton make honeycombs with bees attached
65. Make a piece of Origami
66. Draw and label flowers that are bee friendly on a 8 ½ x 11 paper
67. Draw a bee and label its parts on 8 ½" x 11"
68. Print the following poem and decorate the paper

Today I saw a bumblebee.

He was on a pretty rose.

I leaned in to look at him

and he stung me on my nose!

*I wasn't gonna squish him,
only watch and see ...*

*but I'll never get THAT close again
to a grouchy grumble-bee.* By Cj Heck

Section 19A - Crafts

Preschool to Gr. 5 continued

- 69. Using recycled items, create a bumblebee wind chyme/mobile?
- 70. Create a bumblebee molded of clay or playdoh
- 71. Craft of Choice

Grade 5

- 72. Using a Pinecone make an evergreen tree or a Pine cone fall tree craft – see website or inspiration *Pine Cone Fall Tree Craft – The Pinterested Parent*
- 73. Using a small box and toilet paper or paper towel rolls make a bee hive or insect home
- 74. Draw a maple tree and label the parts of the tree (above and below ground)
- 75. Make a piece of Origami
- 76. Create a black & yellow friendship bracelet– any medium
- 77. Using a recycled item make a vase holding bee friendly wild flowers
- 78. Make a wind chime out of items found around the house
- 79. In cursive writing, copy the following poem: Bumblebee

In the dazzling sun

The delicate scent of a jasmine

Bewilders bumblebee.

By Kerli Tulva

- 80. Using any type of boot make a flower arrangement in the boot with flower from your family's home flower beds
- 81. Craft of Choice

- 83. Jr. Kindergarten
Cut & paste on paper plate to make a pizza with your favourite topping *do not use real items
- 84. Sr Kindergarten
Assemble your own trail mix submitted in a resealable bag
- 85. Grade 1
Display in container 2 hard boiled eggs that you have peeled
- 86. Grade 2
Display on paper plate, 3 pieces of microwave fudge
- 87. Grade 3
Display on paper plate & covered – roll up sandwich
- 88. Grade 4
Display on paper plate & covered – 3 chocolate chip cookies
- 89. Grade 5
Display on paper plate & covered – two jam filled(cooked) tarts

SPECIAL – Shirley Shannon-Dennis Memorial

Points in Junior Division 19A Preschool to Grade 5

Classes 1 to 88

First - \$12 – Second - \$5 – Third - \$3

Junior Division 19A

Culinary Arts

(Based on display – not taste)

Prizes- \$2.50, \$2.25, \$2.00, \$1.75, \$1.50,

82. 3 Years and Under

Cut & paste on a paper plate, your favourite breakfast or lunch *do not use real items

Section 19B - Junior Fair

Convenor: Krista Thompson (519-323-6472)

Directors: Kim Weber, Janice Porter, Linda Brown

RULES

1. Grades as of Jan 1, 2024 (*PLEASE INCLUDE THIS INFORMATION ON THE ENTRY TAG*)
2. No entry fee will be charged
3. All work must be that of the exhibitor
4. Only one entry per class per exhibitor
5. Entries may be made Thursday between 6:00 p.m. and 8:00 p.m. or Friday between 8:00 a.m. and 11:00 a.m.
6. ALL EXHIBITS WILL BE DISPLAYED IN THE HOCKEY ARENA
7. Entries must be picked up Sunday between 3:30 p.m. and 4:30 p.m.

Classes

GRADES 6-8

NOTE: Each item must be new.

1. Article made from recycled items
 2. Write an excuse for not doing your homework
 3. Homemade Snow globe
 4. Popsicle Stick Article
 5. Decorated Hat
 6. Welcome Sign
 7. Decorate a clay flower pot
 8. Duct Tape Article
 9. Novel idea using Baler Twine
 10. Decorated Sneaker
 11. Weeds & Wild Flowers displayed in a recycled container
 12. Stump the Judge – “What is it?”
(Answer attached in a sealed envelope)
 13. Small decorated box using the theme containing non-perishable items. ITEMS WILL BE DONATED TO THE LOCAL FOOD BANK
- PRIZES (Classes 1-13) – \$4.00; \$3.50; \$3.00; \$2.50; \$2.00; \$1.50

SHIRLEY DENNIS MEMORIAL & DORELENE ANDERSON MEMORIAL SPECIAL

14. Boy with most points in Grade 6 – 8 (classes 1 – 13) Prize: \$5.00 each
15. Girl with most points in Grades 6 – 8 (classes 1 – 13)
Prize: \$5.00 each

HARRISTON-MINTO FAIR BOARD SPECIAL – Grades 6-8

16. Create a poster to promote our 2025 Harriston-Minto Fall Fair (1/2 sheet of Bristol Board) MUST include the Fair Dates September 12, 13, 14, 2025. ALL POSTERS TO BE RETAINED.
Prizes – \$4.00; \$3.50; \$3.00; \$2.50; \$2.00; \$1.50

HARRISTON HISTORICAL SOCIETY SPECIAL - Grade 6-8

17. Typed essay of a historical building in the Town of Minto – min. 250 words. Must also include 4x6 photo. Essay and photo to be mounted on Bristol board.
Prizes – \$15.00; \$10.00

OSiM INTERACTIVE SPECIAL – Grades 6-8

18. A creative geometrical design. Coloured. Computerized. 8½" x 11".
Prizes – \$3.00; \$2.00; \$1.00

HARRISTON - MINTO FAIR BOARD SPECIAL – Grades 6 - 8

19. Design an October 2024 Calendar Page using the theme. 8½" x 11". MOUNTED- not computerized
Prizes – \$10.00; \$8.00; \$6.00; \$4.00

Section 19B - Junior Fair continued

20. "Promoting your Fair"

Entries for youth Grades 5-8

Create a hand drawn poster with our 2024 Fair Theme **"Maple Trees & Honey Bees"** include & clearly show the Fair dates "September 13, 14 & 15, 2024". Poster size minimum 22cm x 28cm, maximum 28cm x 44cm without border. Entry must be centred on cardstock or Bristol board exposing 5.5 cm border on all 4 sides. Name of fair, district 7, contact person, owner of poster, complete mailing address must be on back of entry tag. Winner of each class will be eligible to enter in the district competition. District winners will be eligible to enter in the provincial competition.

Prizes-- \$10.00, \$8.00, \$6.00

34. Boy with most points in Grades 9 – 12 (Classes 21 - 33)

35. Girl with most points in Grade 9 – 12 (Classes 21 – 33) Prize--\$5.00 each

HARRISTON - MINTO FAIR BOARD SPECIAL – Grades 9-12

36. Create a poster to promote our 2025 Harriston-Minto Fall Fair (1/2 sheet of Bristol Board) MUST include the Fair Dates September 12, 13, 14, 2025. Fair Theme

ALL POSTERS TO BE RETAINED.

Prizes– \$4.00; \$3.50; \$3.00; \$2.50; \$2.00; \$1.50

HARRISTON HISTORICAL SOCIETY SPECIAL - Grades 9-12

37. Typed essay of an historical building in the Town of Minto – min. 500 words. Must also include 4x6 photo. Essay and photo to be mounted on Bristol board.

Prizes - \$15.00; \$10.00

OSIM INTERACTIVE SPECIAL- Grades 9-12

38. A creative geometrical design. Coloured. Computerized. 8½" x 11".

Prizes -- \$3.00; \$2.00; \$1.00

HARRISTON-MINTO FAIR BOARD SPECIAL – Grades 9 - 12

39. Design an October 2024 Calendar Page using the theme. 8½" x 11".

MOUNTED- not computerized

Prizes – \$10.00; \$8.00; \$6.00; \$4.00

ROYAL BANK SPECIAL

40. Awarded to the exhibitor with the most points in classes 1–39 (Grades 6–12)
Prize: Gift

HEMOCRAFT DIVISION SPECIAL

41. Awarded to the exhibitor with the second highest points in classes 1 – 39 (Grades 6 – 12) Prize-\$15.00

GRADE 9-12

NOTE: Each item must be new.

21. Scrapbook Page

22. Decorate and fill a basket with goodies for a special occasion ie baby shower, movie night

23. Zen garden

24. Centrepiece

25. Garden Ornament

26. Memory Board

27. Any article made from wood

28. Decorate a Wreath

29. New Life for an Old Farm Tool

30. Article made from Burlap

31. Using a pail, make a fall decoration for outside

32. Stump the Judge – "What is it?"

(Answer attached in a sealed envelope)

33. Small decorated box using the 2024 Theme containing non-perishable items.

ITEMS WILL BE DONATED TO THE LOCAL FOOD BANK

PRIZES - (Classes 21-33) \$4.00; \$3.50; \$3.00; \$2.50; \$2.00; \$1.50

MARION BRACKEN MEMORIAL AND
CAROLYN KUIPERS SPECIAL

42. "Promoting your Fair"

Entries for youth Grades 9-12

Create a hand drawn poster with our 2024 Fair Theme "Maple Trees & Honey Bees" include & clearly show the Fair dates "September 13, 14, 15, 2024". Poster size minimum 22cm x 28cm, maximum 28cm x 44cm without border. Entry must be centred on cardstock or Bristol board exposing 5.5 cm border on all 4 sides. Name of Fair, District 7, contact person, owner of poster, complete mailing address must be on back of entry tag. Winner of each class will be eligible to enter in the district competition. District winners will be eligible to enter in the provincial competition. Prizes-- \$10.00, \$8.00, \$6.00

Section 22 - Junior Art

Convenor: Krista Thompson (519-323-6472)

Directors: Kim Weber, Janice Porter, Linda Brown

RULES

1. Grades as of Jan 1, 2024 (PLEASE INCLUDE THIS INFORMATION ON THE ENTRY TAG)
2. No entry fee will be charged
3. All work must be that of the exhibitor
4. Only one entry per class per exhibitor
5. Entries may be made Thursday between 6:00 p.m. and 8:00 p.m. or Friday between 8:00 a.m. and 11:00 a.m.
6. ALL EXHIBITS WILL BE DISPLAYED IN THE ARENA
7. Entries must be picked up Sunday between 3:30 p.m. and 4:30 p.m.
8. All entries MUST be properly labelled on the entry tag indicating A, B, C, or D

PRIZES - \$4.00; \$3.50; \$3.00; \$2.50; \$2.00; \$1.50

NOTE: Classes 1-6 are divided in to 4 age groups

(A) JK – Grade 2

(B) Grades 3-5

(C) Grades 6-8

(D) Grades 9-12

PLEASE indicate A,B,C,D on the entry tag

Classes - Section 22

1. Picture – any medium pen, pencil, charcoal, crayon, etc.
2. Folk Art on wood, stone, clay etc.
3. Cut and Paste
4. Design Work (not computerized)
5. 3D
6. Cartoon Drawing- any medium

7. DOUG ANDERSON SPECIAL IN MEMORY OF DORELENE

\$5.00 to the exhibitor with most points in classes 1-6 (A) JK-Gr. 2

8. DOUG ANDERSON SPECIAL IN MEMORY OF DORELENE

\$5.00 to the exhibitor with most points in classes 1-6 (B) Gr. 3-5

9. DOUG ANDERSON SPECIAL IN MEMORY OF DORELENE

\$5.00 to the exhibitor with most points in classes 1-6 (C) Gr. 6-8

10. DOUG ANDERSON SPECIAL IN MEMORY OF DORELENE

\$5.00 to the exhibitor with most points in classes 1-6 (D) Gr. 9-12

11. Open to youth ages 10-15
CHOCOLATE CHIP COOKIE SPECIAL
Plate of 6 cookies (2"-3" in diameter)
1st \$2.25, 2nd \$1.74, 3rd \$1.00
Winner will send six chocolate chip cookies on a firm disposable plate to District Competition (refer to OAA's Competitions for details)

Section 23 - Photos

Convenor: Krista Thompson (519-323-6472)

Directors: Kim Weber, Janice Porter, Linda Brown

RULES

1. Grades as of Jan 1, 2024 (PLEASE INCLUDE THIS INFORMATION ON THE ENTRY TAG)
2. No entry fee will be charged
3. All work must be that of the exhibitor
4. Only one entry per class per exhibitor
5. Entries may be made Thursday between 6:00 p.m. and 8:00 p.m. or Friday between 8:00 a.m. and 11:00 a.m.
6. ALL EXHIBITS WILL BE DISPLAYED IN THE ARENA
7. Entries must be picked up Sunday between 3:30 p.m. and 4:30 p.m.
8. All entries MUST be properly labelled on the entry tag indicating A, B, C, or D
PRIZES - \$4.00; \$3.50; \$3.00; \$2.50; \$2.00; \$1.50

NOTE: Classes 1-12 are divided in to 4 age groups

(A) Grades -JK – Grade 2

(B) Grades 3-5

(C) Grades 6-8

(D) Grades 9-12

PLEASE indicate A,B,C,D on the entry tag

Classes - Section 23

1. Best Smile
2. Most Humorous
3. Special Occasion
4. Sports
5. Naptime
6. Oh What a Mess
7. Wind Blow
8. "I Didn't Do It"
9. Fun in the Water
10. Up in the Sky
11. Selfie
12. Friends

SHARON WEBER MEMORIAL SPECIAL

15. \$5.00 to the exhibitor with the most points in classes 1-12 (B) Gr. 3-5
16. \$5.00 to the exhibitor with the second highest points in classes 1-12 (B) Gr. 3-5

BARB ROSS SPECIAL

17. \$5.00 to the exhibitor with the most points in classes 1-12 (C) Gr.6-8
18. 5.00 to the exhibitor with the second highest points in classes 1-12 (C) Gr. 6-8

HARRISTON MINTO AGRICULTURAL SOCIETY SPECIAL

19. \$5.00 to the exhibitor with the most points in classes 1-12 (D) Gr. 9-12
20. \$5.00 to the exhibitor with the second highest points in classes 1-12 (D) Gr. 9-12

MARGARET BRACKEN MEMORIAL SPECIAL

13. \$5.00 to the exhibitor with the most points in classes 1-12 (A) Gr. JK-2

MARGARET BRACKEN MEMORIAL SPECIAL

14. \$5.00 to the exhibitor with the second highest points in classes 1-12 (A) Gr. JK-2

2024 District #5 Fair Dates

Aberfoyle Fall Fair (Aberfoyle Agricultural Society) - **September 6 & 7, 2024**

Arthur Fall Fair (Arthur Agricultural Society) - **September 6-8, 2024**

Burford Fair (Burford Agricultural Society) - **October 12-14, 2024**

Cambridge Fall Fair (South Waterloo Agricultural Society) - **September 6-8, 2024**

Drumbo Fall Fair (Drumbo Agricultural Society) - **September 20-22, 2024**

Embro Fair (Embro & Zorra Agricultural Society) - **September 14 & 15, 2024**

Erin Fall Fair (Erin Agricultural Society) - **October 11-14, 2024**

Fergus Fall Fair (Fergus Agricultural Society) - **September 13-15, 2024**

Grand River Agricultural Society - **August 23 & 24, 2024**

Harriston-Minto Fall Fair (Harriston-Minto Agricultural Society)- Sept. 13-14, 2024

New Hamburg Fall Fair (Wilmot Agricultural Society) - **September 12-15, 2024**

Palmerston Agricultural Fair (Palmerston Agricultural Society)- **August 23-25, 2024**

Paris Fair (Paris Agricultural Society) - **August 29-September 2, 2024**

Six Nations Fair (Six Nations Agricultural Society)- **September 6-8, 2024**

Tavistock Fair (Tavistock Agricultural Society) - **September 6-8, 2024**

The Drayton Mapleton Fair **August 9-11, 2024**

Tillsonburg Fair (Tillsonburg Tri-County Agricultural Society) - **August 9-11, 2024**

Wellesley Township Fall Fair (Wellesley NEH Agricultural Society) - **September 10 & 11**

Woodstock Fair (Woodstock Agricultural Society) - **August 22-25, 2024**

Thank You To All Of Our Volunteers

The Board of Directors of the Harrisotn-Minto Agricultural Society would like to sincerely thank all those people who repeatedly volunteer their time, equipment and expertise to assist in the preparation, organization and presentation of our Fair every year. There are far too many names to list, but you know who you are, and we would like you to know that without your assistance this fair would not be possible.

**Join us September 12, 13 & 14, 2025 for our
“Kinda Korny” fair!**

